2029 ANNUAL REPORT

Digital Marketing Agency

Presented by

Harper Russo

Samira Hadid

reallygreatsite.com +123-456-7890

TRUSTED SINCE 1996

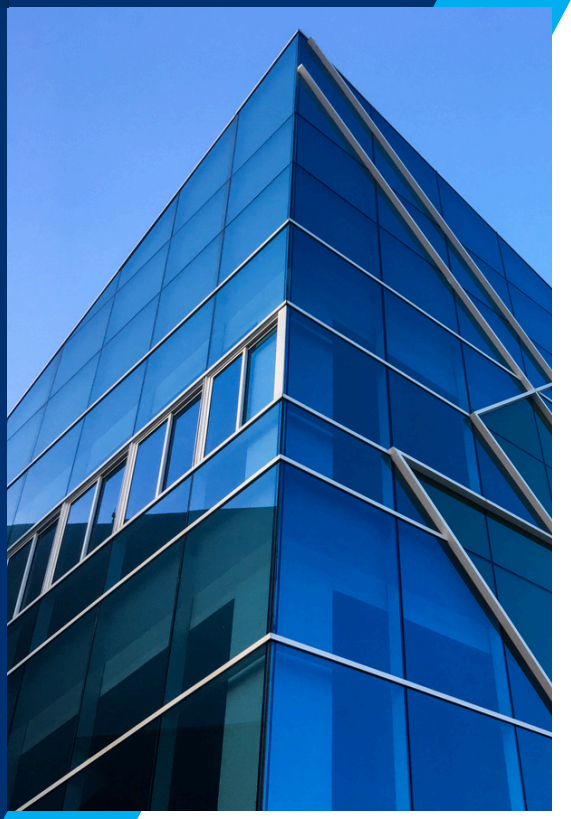

ABOUT COMPANY

Our digital marketing agency specializes in helping businesses connect with their target audience and achieve their marketing goals. We have a team of experts in SEO, PPC, social media, email marketing, and content creation, allowing us to offer a full suite of services aimed at increasing businesses' online visibility and driving conversions

OUR SERVICES

We are an IT & digital marketing company that offers a comprehensive range of services to help businesses succeed in the digital world. You can trust us to handle all your IT needs

01. Search Engine Optimization
02. Email & Content Marketing
03. Social Media Marketing
04. Influencer Marketing

FINANCIAL HIGHLIGHT

We have seen a steady increase in revenue over the past year, with a significant jump in profits. We have also been able to maintain a low debt-to-equity ratio, indicating a strong financial position. Additionally, we have made strategic investments in new technology and equipment to increase efficiency and drive future growth.

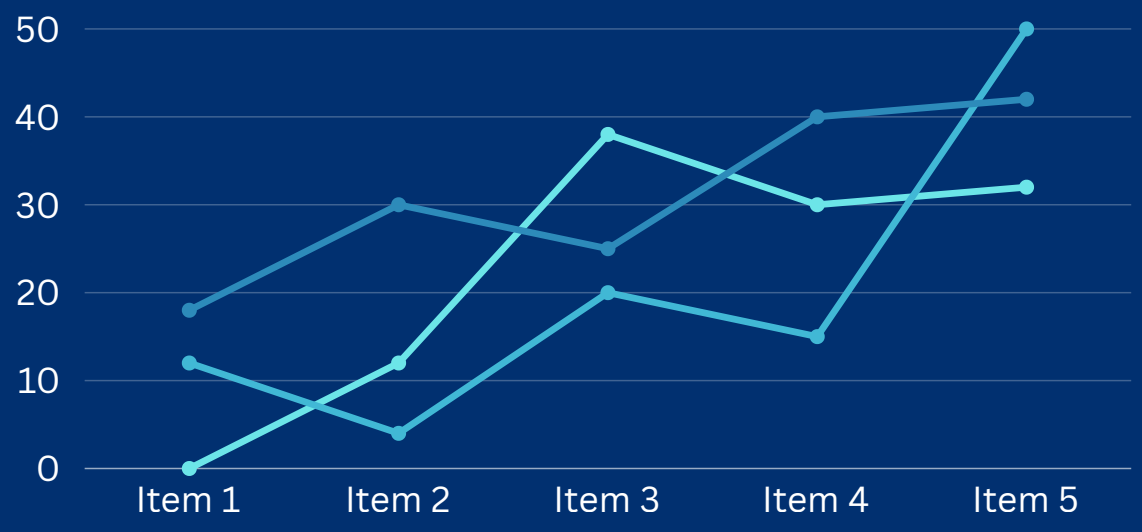

Our diligent cost management and expense control have also contributed to these positive financial results. We are confident in our ability to continue this trajectory and remain a financially sound company for our shareholders and stakeholders.

STATISTICAL REPORT

Overall, the report provides a comprehensive overview of the health of our company and is an essential tool for decision making and strategy development

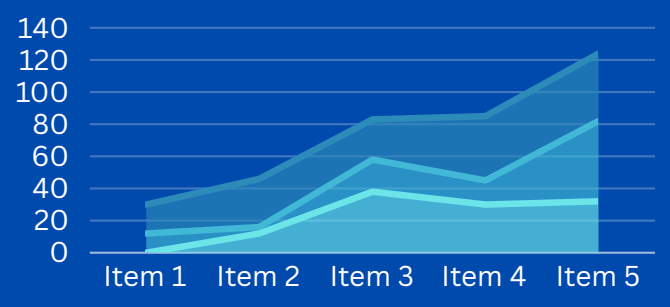

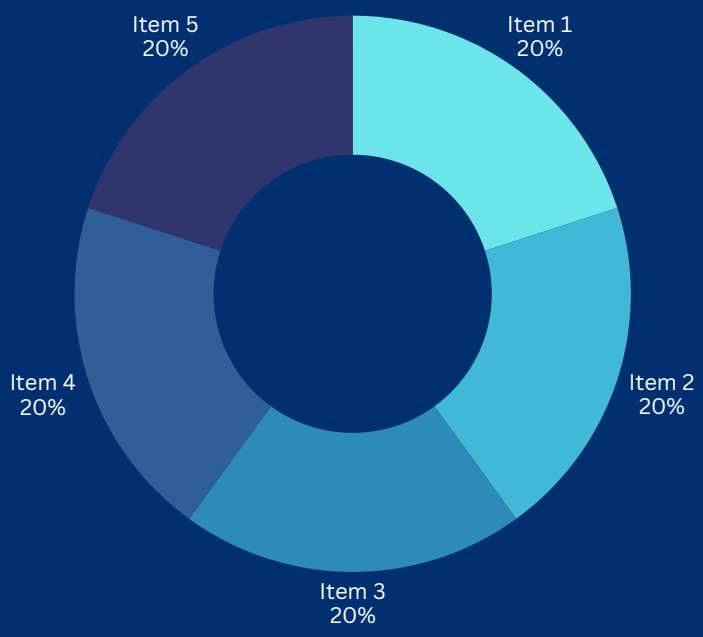

OUR PROFIT

This is a result of our efforts to optimize our operations, increase sales and control expenses. We have been able to successfully increase our revenue while maintaining a low cost structure. We are pleased with our current performance and believe that our strategies will continue to drive profit growth in the future.

VISION AND MISSION

Our company's vision is to be the leading provider of technology solutions for businesses, and our mission is to deliver customized, cutting-edge technology solutions that drive success for our clients.

MONTHLY PROFIT

We are pleased with these results and are confident that our efforts will continue to drive profit growth in the coming months.

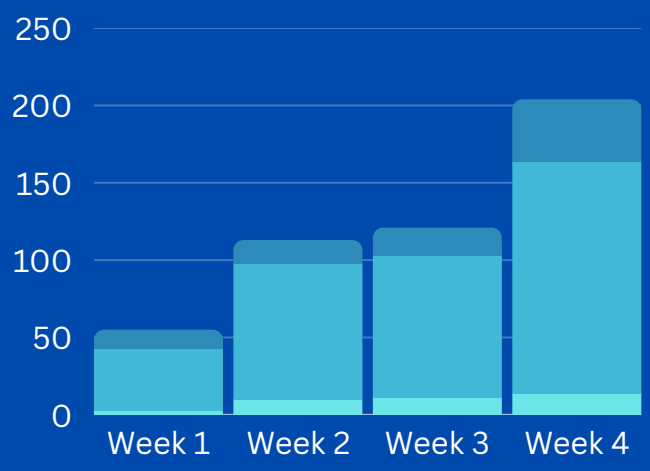

SUMMARY

The annual report highlights our company's achievements & progress over the past year. We have seen steady growth in revenue and profits, and have successfully expanded our customer base and product offerings.

Our financial position remains strong, with a low debt-to-equity ratio and a commitment to cost management. Overall, the report demonstrates our commitment to driving long-term growth and success for our shareholders and stakeholders

WHAT'S NEXT?

We are continuously researching and exploring new technologies and trends that will help us stay ahead of the curve and provide our clients with the most innovative solutions.

KEEP IN TOUCH

- www.reallygreatsite.com
- hello@reallygreatsite.com
- Phone: +123-456-7890
- 123 Anywhere St., Any City